

© Crown copyright and database rights 2018 Ordnance Survey 100018668





© Crown copyright and database rights 2018 Ordnance Survey 100018668



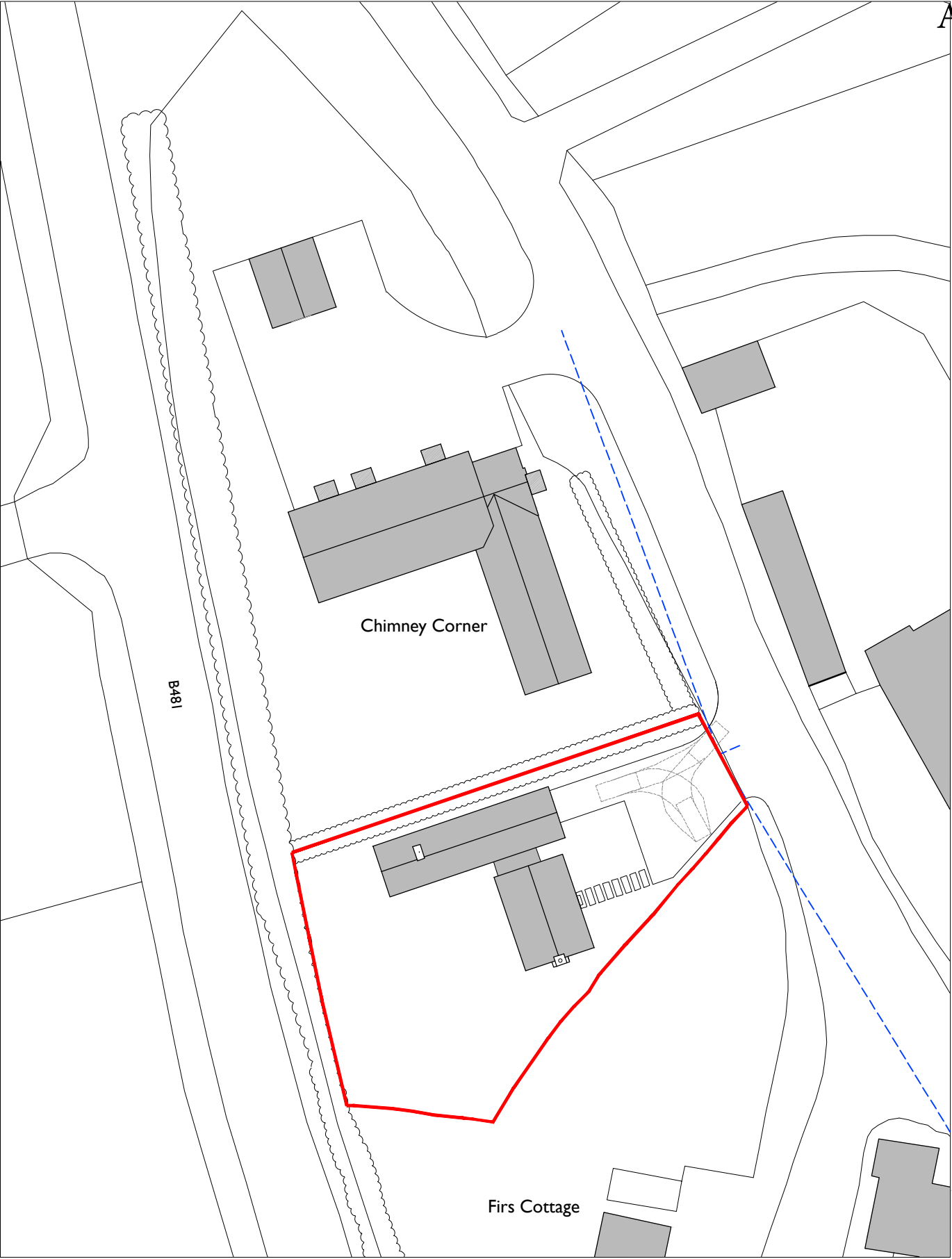
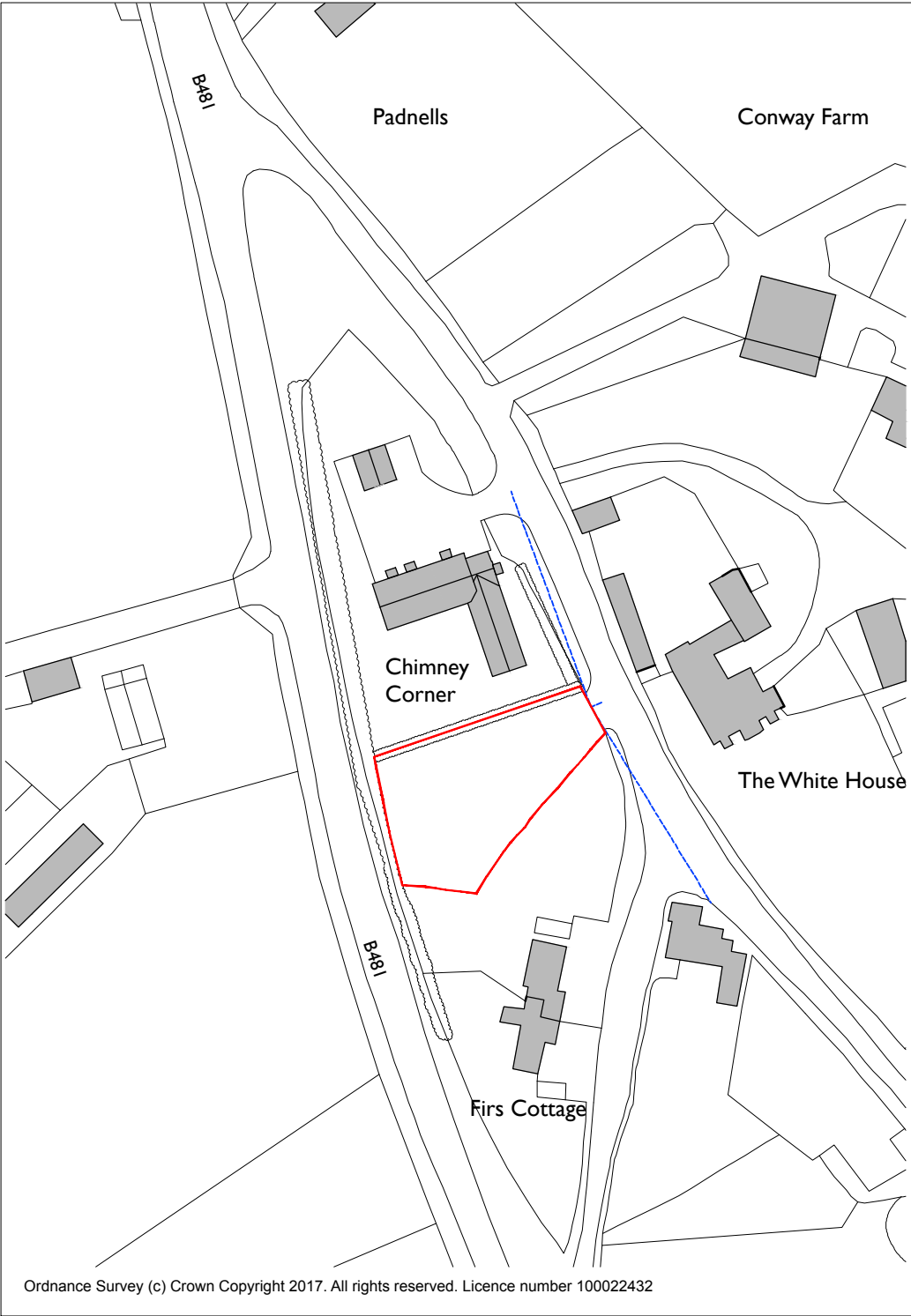

--- Visibility spray

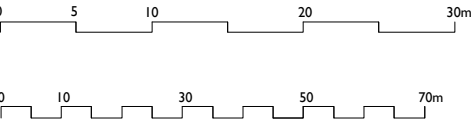

Status: Planning	Drawing: Location & Block Plan	Project: Chimney Corner	 The Dispensary, 5-6 The Square, Winchester, Hants SO23 9ES 01962 865344 obarchitecture.co.uk info@obarchitecture.co.uk
Scale: 1:1250 & 1:500 @ A3	Dwg No: 194-D-00	Address: Chimney Corner, Satwell, Rotherfield Greys, Henley on Thames, RG9 4QZ	
NOTE: This drawing is to be scaled for planning purposes only	Date: 20.02.2018	Client: Mr Trevor Jenkin	

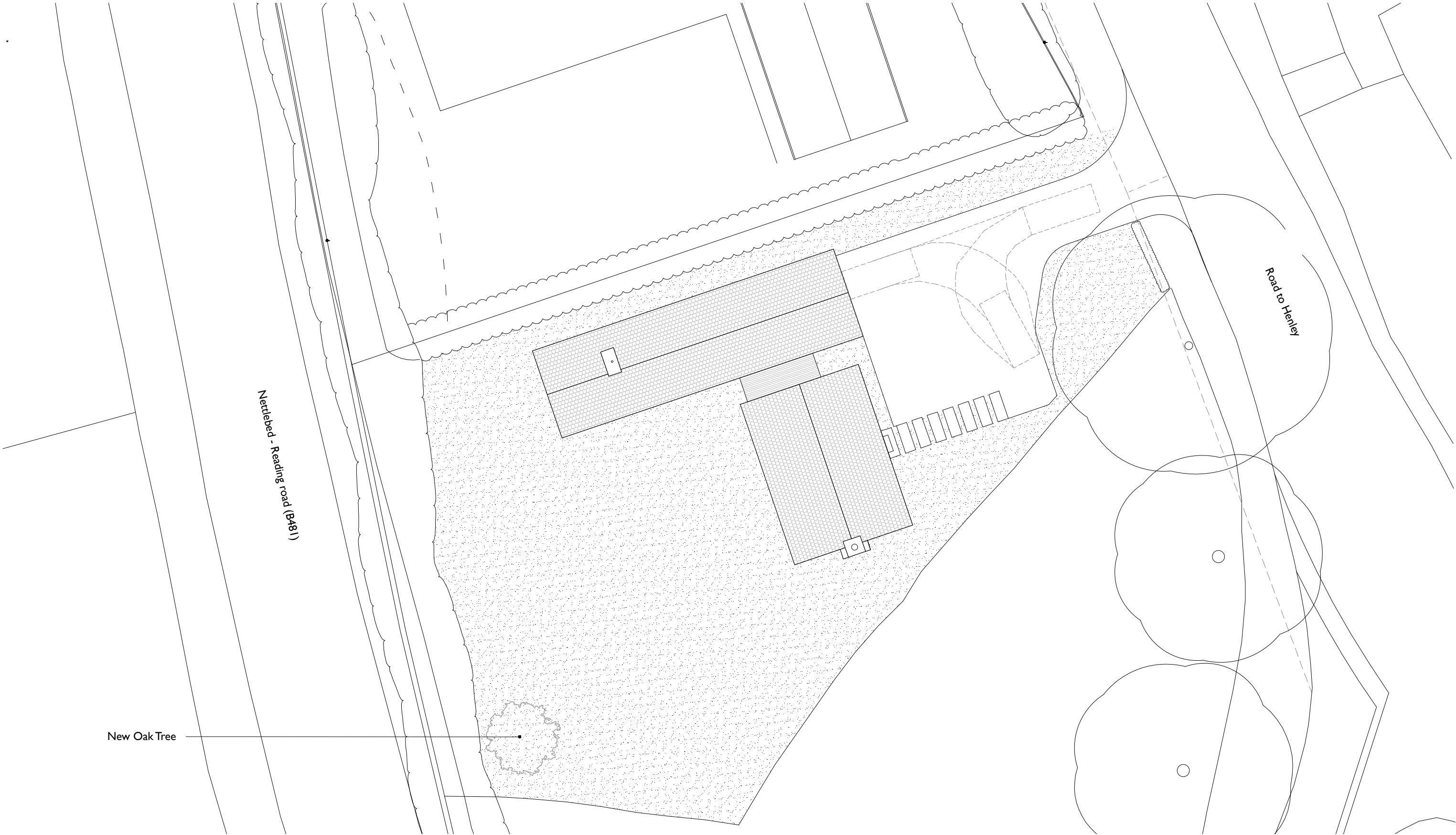

01 SITE PLAN

Page 156

0

5

10m

Status:	Planning	Drawing:	Site Plan	Project:	Chimney Corner
Scale:	1:200 @ A3	Dwg No:	194-D-01	Address:	Chimney Corner, Satwell, Rotherfield Greys, Henley on Thames, RG9 4QZ
NOTE: This drawing is to be scaled for planning purposes only		Date:	26.04.2018	Client:	Mr Trevor Jenkin

ob
architecture.

The Dispensary, 5-6 The Square, Winchester, Hants SO23 9ES

01962 865344 obarchitecture.co.uk info@obarchitecture.co.uk

- a entrance
- b garage/storage
- c coats/storage
- d Utility room
- e Kitchen
- f Dining room
- g Living room
- h WC
- i staircase
- j Bedroom I
- k en-suite
- l Study

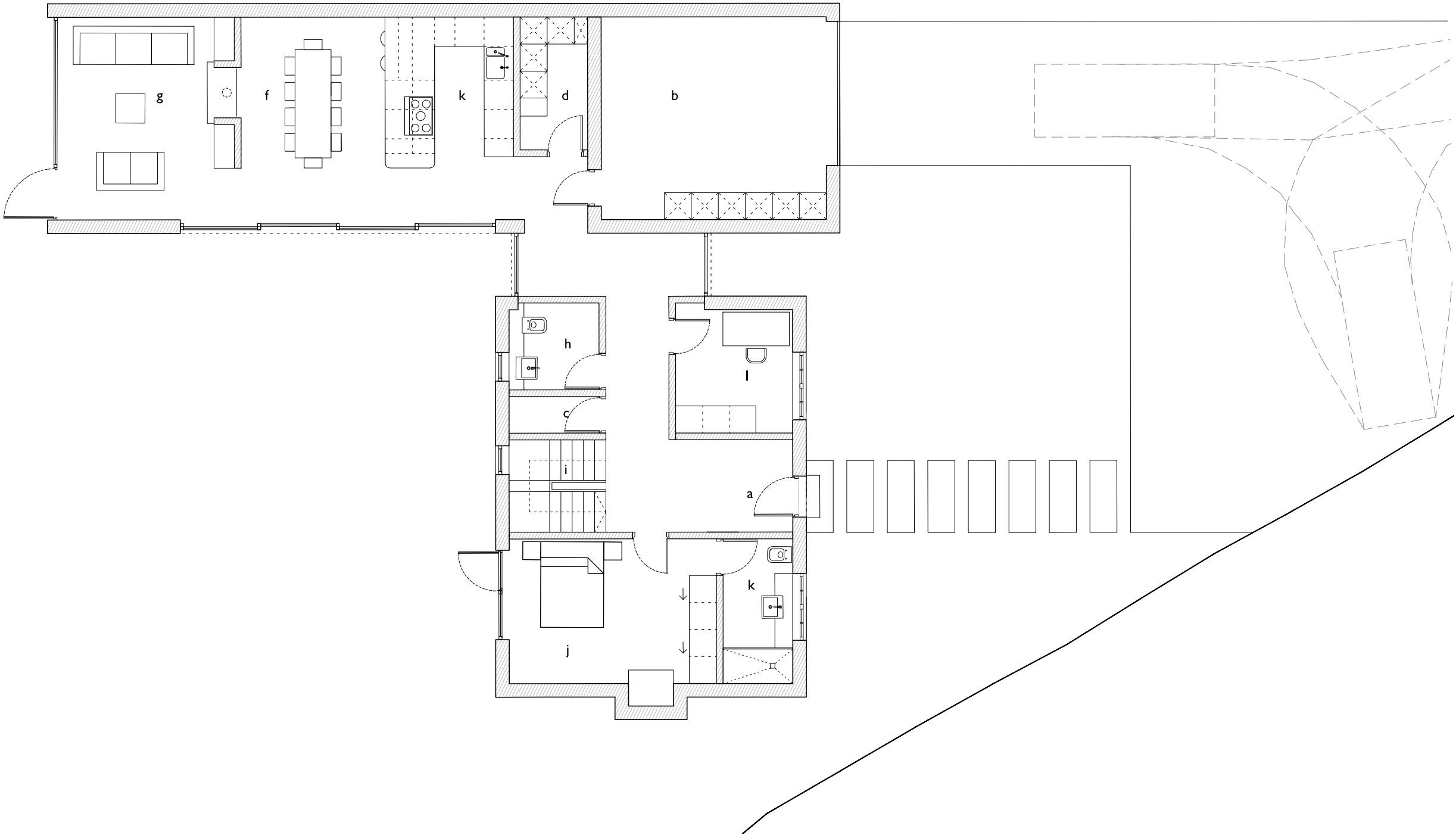

0 | GROUND FLOOR PLAN

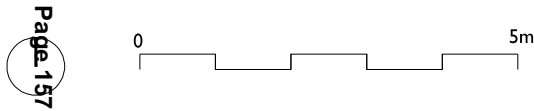

Status: Planning Scale: 1:100 @ A3	Drawing: Ground Floor Plan Dwg No: 194-D-03	Project: Chimney Corner Address: Chimney Corner, Satwell, Rotherfield Greys, Henley on Thames, RG9 4QZ	<div> <div>ob</div> <div>architecture.</div> </div> <div> The Dispensary, 5-6 The Square, Winchester, Hants SO23 9ES 01962 865344 obarchitecture.co.uk info@obarchitecture.co.uk </div>
NOTE: This drawing is to be scaled for planning purposes only	Date: 20.02.2018	Client: Mr Trevor Jenkin	

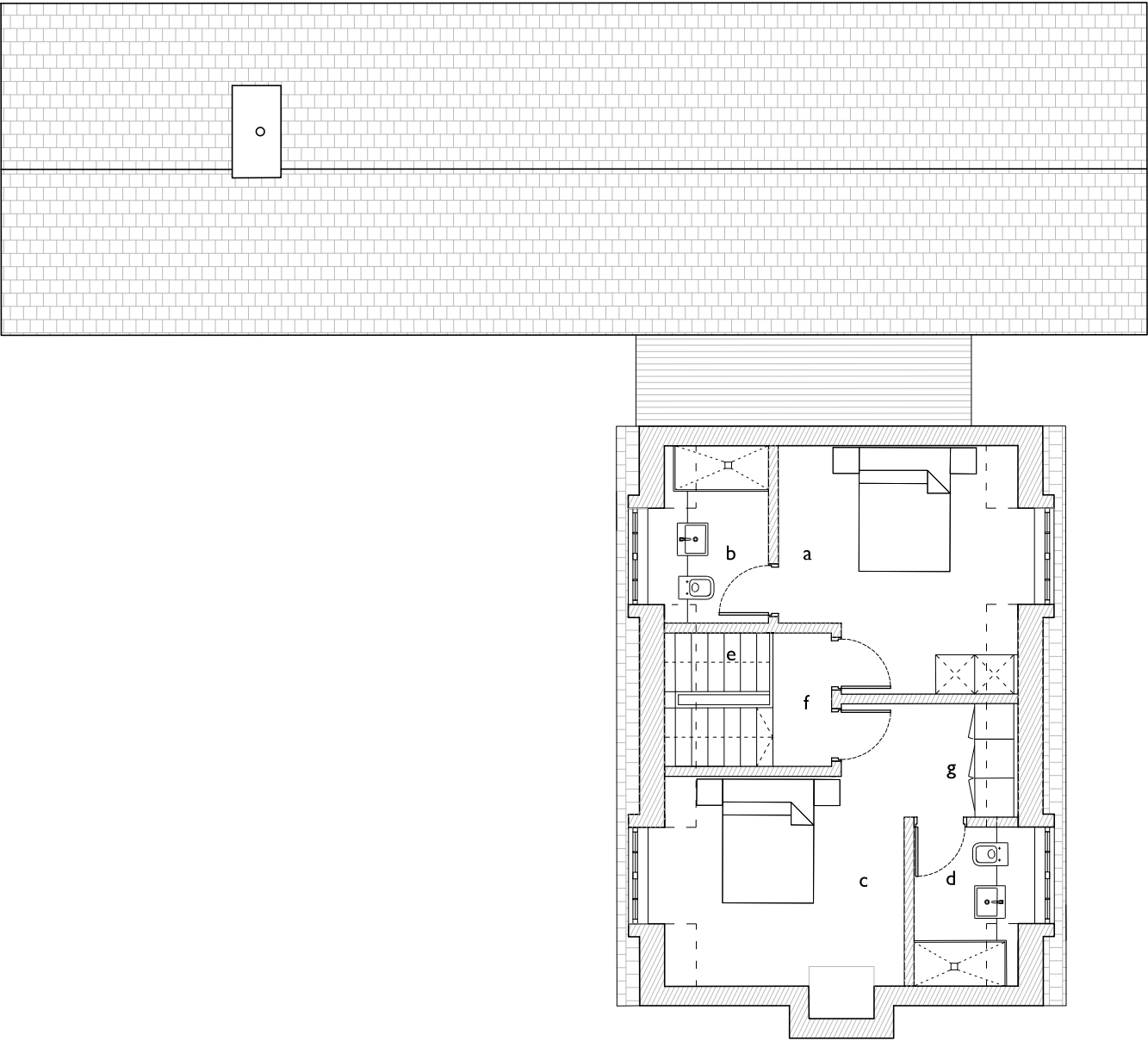

- a Bedroom 2
- b en-suite
- c Bedroom 3
- d en-suite
- e stairs
- f landing
- g dressing room

0 | FIRST FLOOR PLAN

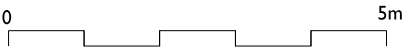

Status: Planning	Drawing: First Floor Plan	Project: Chimney Corner
Scale: 1:100 @ A3	Dwg No: 194-D-04	Address: Chimney Corner, Satwell, Rotherfield Greys, Henley on Thames, RG9 4QZ
NOTE: This drawing is to be scaled for planning purposes only	Date: 20.02.2018	Client: Mr Trevor Jenkin



01 WEST ELEVATION

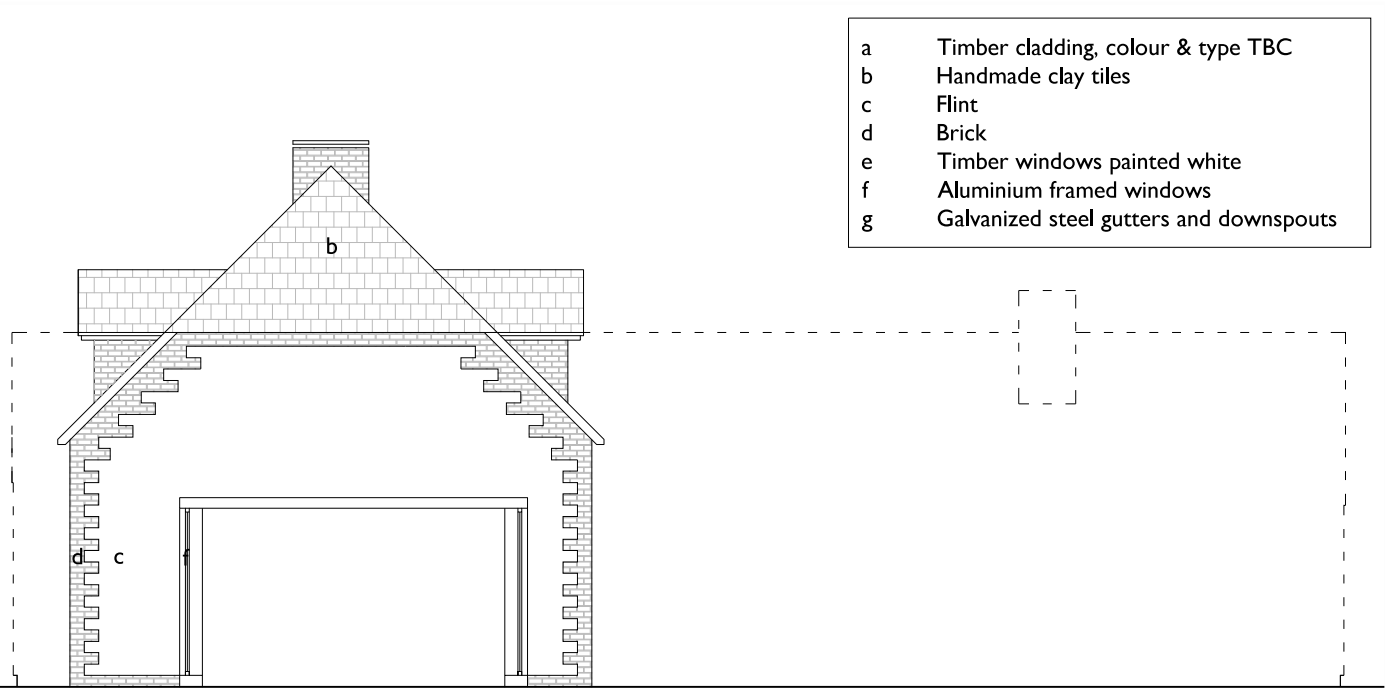

01 NORTH ELEVATION

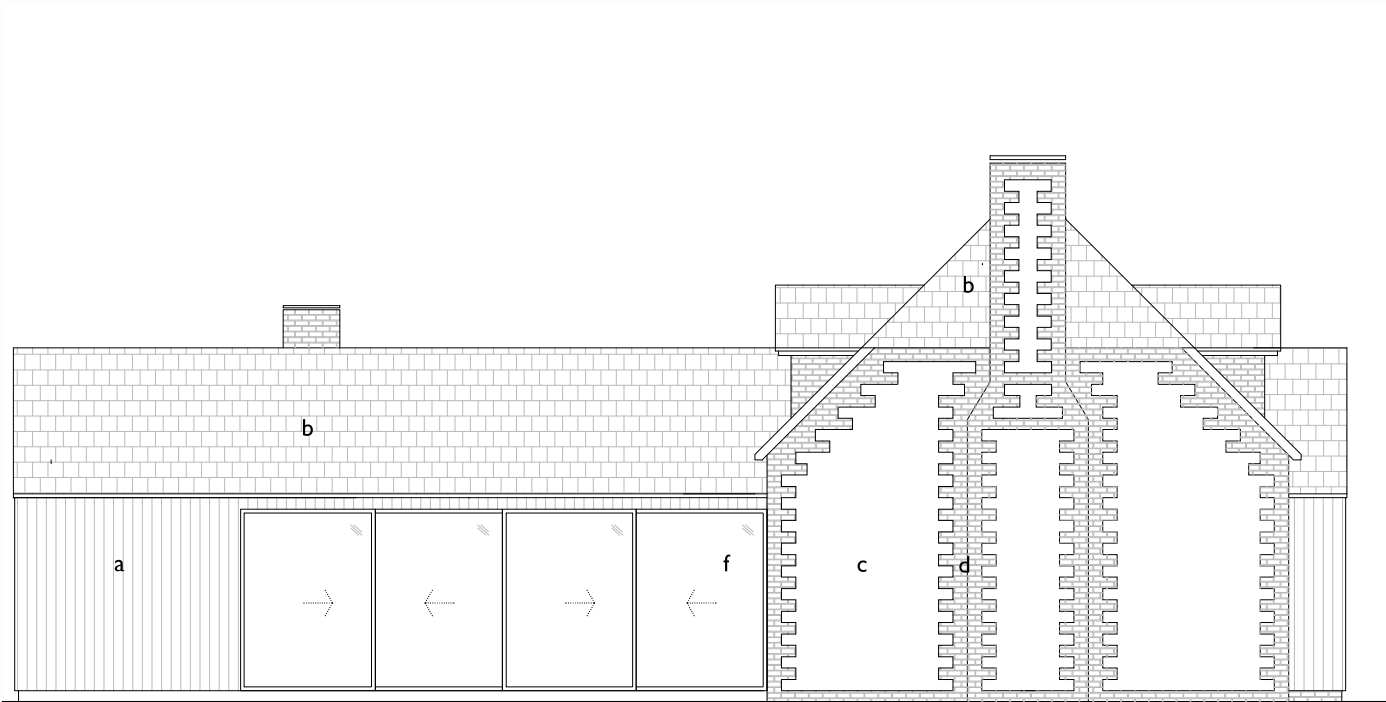

03 SOUTH ELEVATION



01 EAST ELEVATION

- a Timber cladding, colour & type TBC
- b Handmade clay tiles
- c Flint
- d Brick
- e Timber windows painted white
- f Aluminium framed windows
- g Galvanized steel gutters and downspouts

This page is intentionally left blank